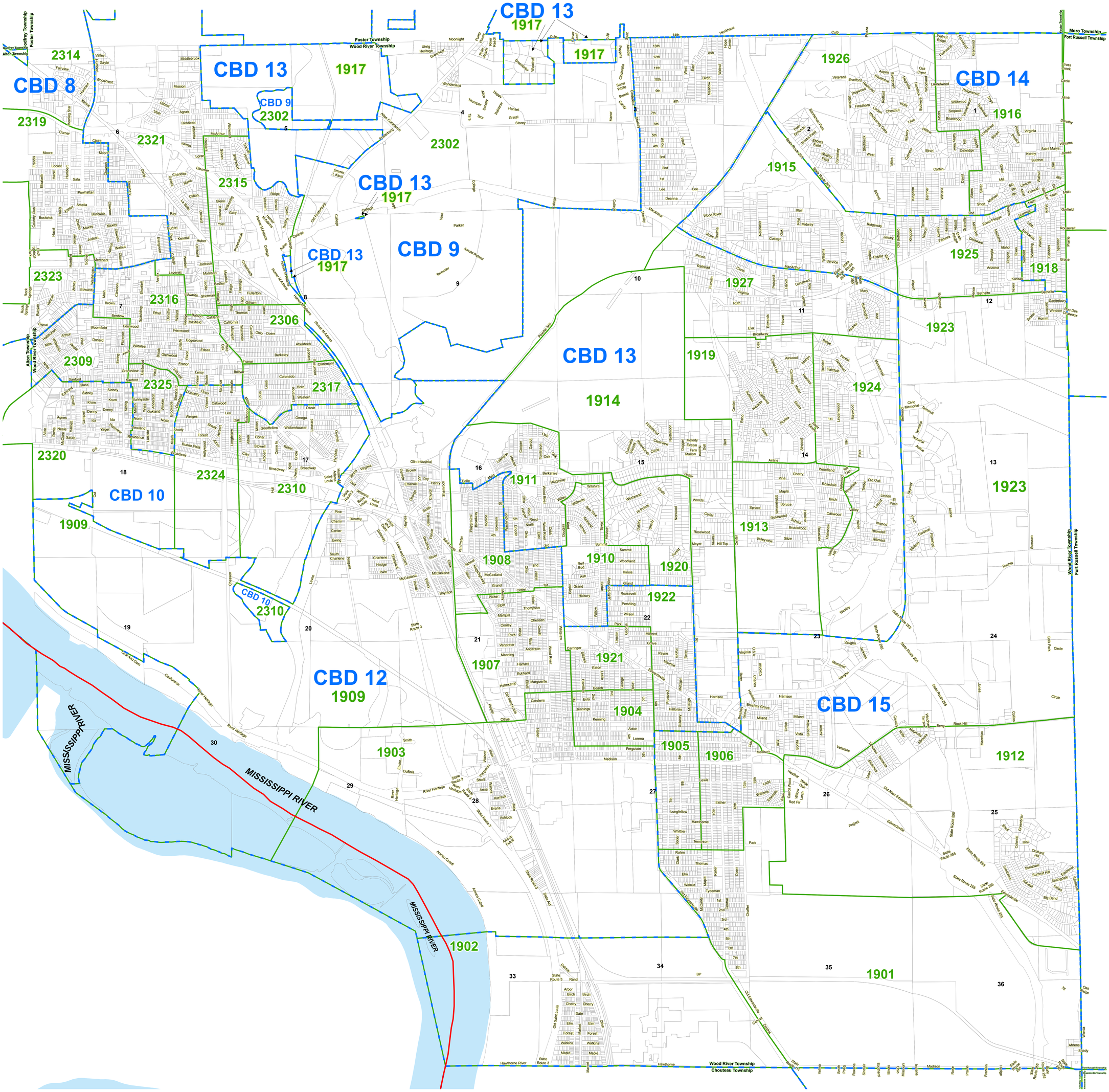

AREA OF INTEREST

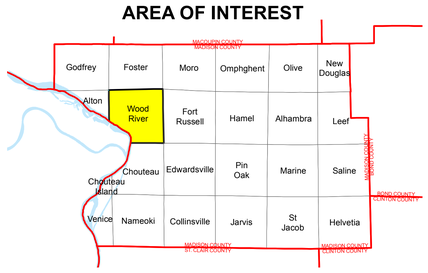

Legend

- CBD
- Precincts
- Parcels

Wood River Township: Precincts, County Board Districts, and Wards

0 1,000 2,000 4,000 Feet

Update of map: 10/31/2014

N

Madison County Clerk

Debra D. Ming-Mendoza

157 North Main Street
Suite 109
Edwardsville, IL. 62025
Phone (618) 692-6290

To obtain a copy of this map, please contact the Madison County Clerk's Office. Note: This map was created from recorded sources and is subject to revision.