Lake County, Illinois - Election Precincts

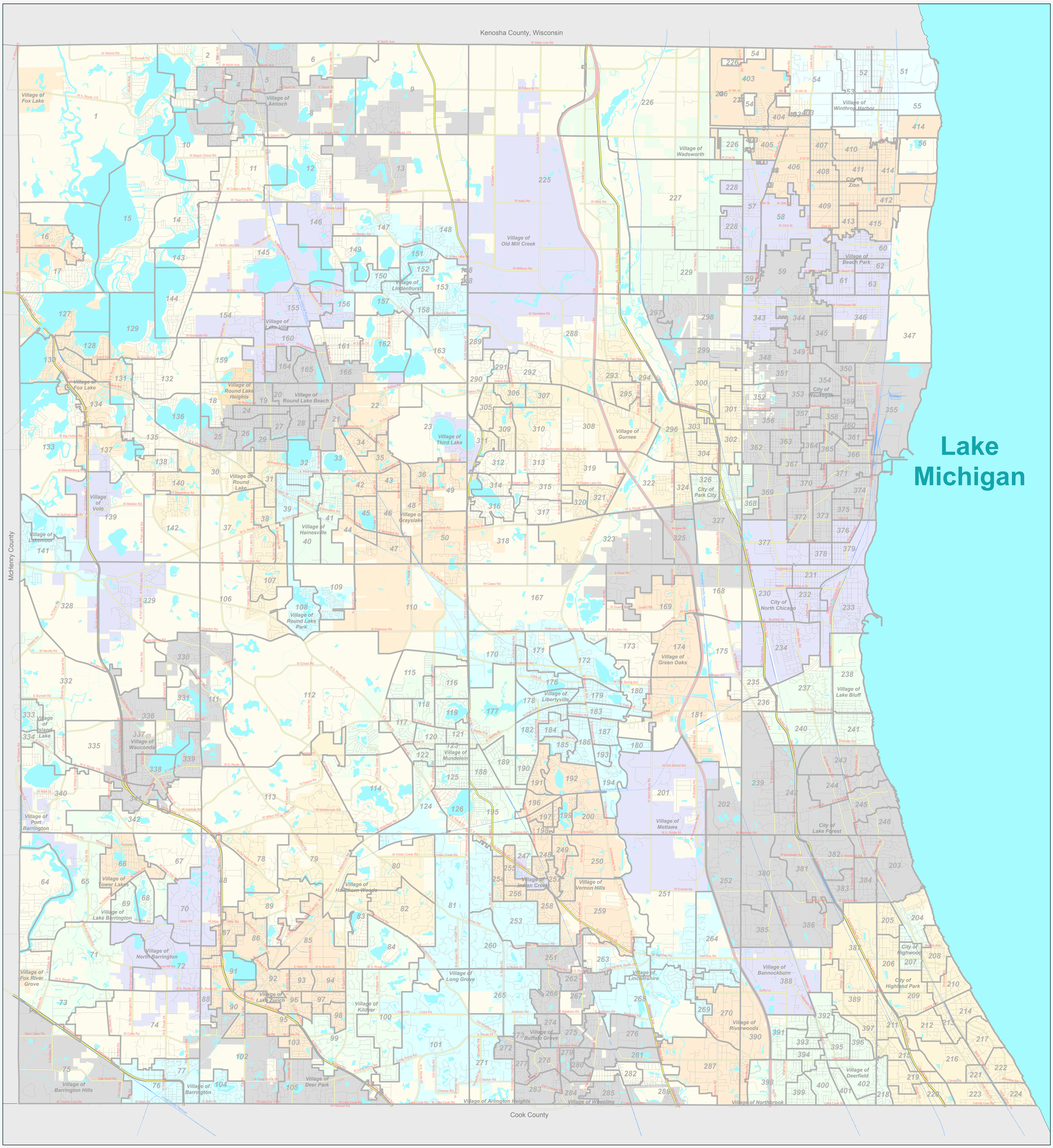

LakeCounty

Prepared by:
Lake County Department of Information Technology
GIS/Mapping Division
18 North County Street
Waukegan, Illinois 60085-4357
(847) 377-2373

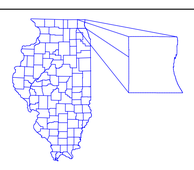

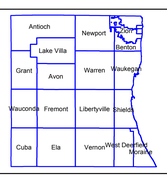

N W E S

4,000 0 4,000 8,000 12,000 Feet

Revised:
2014

Major Water
Unincorporated Area

Road Centerlines
Rail Road
Election Precincts

Precincts may change after the publication date of this map. Contact the office of the Lake County Clerk at 847 377-2400 for current information.
Precincts last updated 7/31/14

14-2051